C47.15:977/8

PENNSYLVANIA STATE UNIVERSITY
DEC 19 1977
DOCUMENTS COLLECTION

SUMMARY AND ANALYSIS OF INTERNATIONAL TRAVEL TO THE U.S.

Statistics on visitor arrivals to the U.S. and market analysis of international travel by residents of foreign countries

U.S. DEPARTMENT OF COMMERCE/UNITED STATES TRAVEL SERVICE/Research & Analysis Division

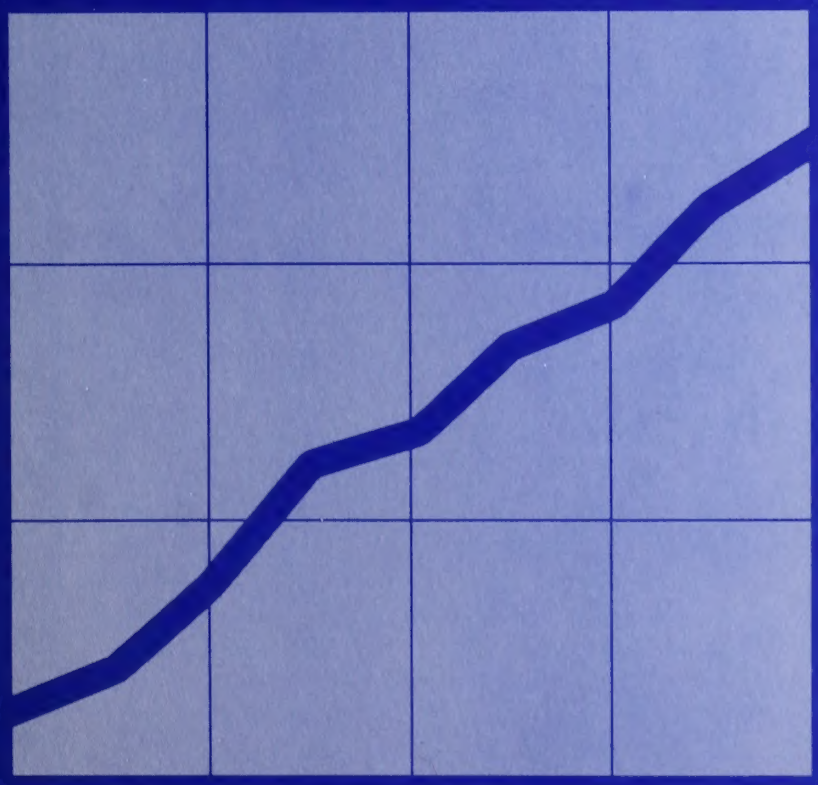

August and First Eight Months 1977

SUMMARY AND ANALYSIS OF

INTERNATIONAL TRAVEL TO THE U.S.

August and First 8 Months of 1977

Statistics on visitor
arrivals to the U.S.
and market analysis of
international travel
by residents of foreign
countries

UNITED STATES DEPARTMENT OF COMMERCE

UNITED STATES TRAVEL SERVICE

Research & Analysis

Division

U. S. Depository Copy

TABLE OF CONTENTS

	Page
INTRODUCTION	
Purpose	1
Objectives	1
Methodology	1
Concluding Remarks	2
FOREIGN VISITOR ARRIVALS TO THE U.S.	3
Highlights of Foreign Visitor Arrivals to the U.S.--August and first 8 months of 1977	4
Statistical Tables--Arrivals to the U.S. by Residence	13
Statistical Tables--Arrivals to the U.S. by Mode of Transport	22

LIST OF TABLES

Table 1 - Arrivals to the U.S.-- August 1976/1977	4
Table 2 - Arrivals to the U.S.-- First 8 months 1977/1976	5
Table 3 - Foreign Visitor Arrivals in the U.S. by Geographic Area--August and first 8 months 1977	7
Table 4 - Top Ten Overseas Tourist Generating Countries--August 1977	8
Table 5 - Top Ten Overseas Tourist Gererating Countries--First 8 months 1977	9
Table 6 - Foreign Visitor Arrivals in the U.S. (By Area of Residence and Month of Arrival)	10
Table 7 - Foreign Visitor Arrivals in the U.S. (By Country of Residence and Month of Arrival)	11
Table 8 - Temporary Visitors to the U.S. by Country or Region of Last Permanent Residence--August 1977	15

TABLE OF CONTENTS
(Cont'd)

	Page
Table 9 - Temporary Visitors to the U.S. by Country of Last Permanent Residence--First 8 Months 1977	19
Table 10 - Temporary Visitors to the U.S. by Country or Region of Last Permanent Residence and Mode of Transport--August 1977	23
Table 11 - Temporary Visitors to the U.S. by Country or Region of Last Permanent Residence and Mode of Transport--First 8 Months 1977	27

Digitized by the Internet Archive
in 2012 with funding from
LYRASIS Members and Sloan Foundation

http://archive.org/details/summarx00unit

INTRODUCTION

PURPOSE

The United States Travel Service, in an effort to more effectively supply travel data to the industry, has prepared a monthly analysis of foreign visitor arrivals to the United States.

OBJECTIVES

Specifically, the report was designed to meet the following objectives:

(1) Assimilation of available travel market data from other U.S. Government agencies, government tourist offices of other countries, and international travel associations.

(2) Analysis of statistical material highlighting trends and significant events.

METHODOLOGY, SCOPE, LIMITATIONS

(1) Foreign Visitor Arrivals to the U.S.

Data on arrivals are based upon Immigration and Naturalization Service tabulations of Forms I-94, a document which visitors to the United States are required to complete. In addition, tabulations of Forms SW-434 are included in the figures for Mexico so as to reflect all visitors from Mexico, excluding border crossers. Data on Canadian arrivals are provided by Statistics Canada.

The business category includes B-1 visa holders. The pleasure category includes B-2 visa holders. The transit category includes C-1 (aliens in transit) visa holders and C-4 (transit without visa) holders. The student group includes F-1 and F-2 (students and their families) visa holders. The categories reflect the definition of a "tourist" as defined by the official governmental tourist organization, the International Union of Official Travel Organizations and by the tourism committee of Organization for Economic Cooperation and Development.

(2) International Travel Market of Selected Countries

Data for this section are the result of many contributors, primarily international organizations such as the Organization for Economic Cooperation and Development (OECD), the International Union of Official Travel Organizations (IUOTO), the United States Travel Service (USTS) both here and abroad, and national tourist offices of various foreign governments. In addition, data from private industry studies on tourism are included in this publication.

CONCLUDING REMARKS

We hope that the users of this information will keep USTS informed of its usefulness. We would appreciate any comments on either the form or content of the data and any suggestions on how USTS might improve its data and analytical services to the industry.

FOREIGN VISITOR

ARRIVALS TO THE U.S.

Highlights of Foreign Visitor Arrivals to the U.S. August and the First 8 Months 1977

August 1977

International arrivals to the USA during August 1977 totaled over 2.6 million, representing a marginal 2.7% increase over the volume recorded in August 1976.

Table 1
Arrivals to the U.S.
August 1977/76

	August 1977	August 1976	% Change
Overseas	547,216	532,940	+2.7%
Mexico	205,214	225,890	-9.2
Canada	1,889,154	1,815,031	+4.1
TOTAL	2,641,584	2,573,861	+2.6

Of the total, nearly 1.9 million (72%) of all foreign visitors came from Canada. This reflected a 4.1% increase from the same month last year. The August increase represented the smallest monthly increase evidenced thus far this year, but nevertheless continues the trend of rising. Canadian arrivals.

Mexican arrivals, comprising 8% of the total arrivals, fell significantly from the same month last year. This represents the fifth decline in eight months from similiar totals last year.

Visitors from overseas countries, rose by 2.7% over totals from August 1976. This increase was due to the substantial rise (+19%) in arrivals from South America and a smaller but significant increase (3.7%) in visitors from Europe. Arrivals from Asia, Central America, the West Indies and Oceania all exhibited slight declines.

Important tourist generating countries within Europe showing large increases in arrivals from August 1976 included: Austria (12.9%), Germany (12.3%), France (8.3%), Netherlands (16.6%), and Spain (12.1%). Conversely, important tourist generating European countries for the U.S. market showing declines included: Belgium (-3.9%), Sweden (-6.3%), Switzerland (-4.0%), and the United Kingdom (-3.3%).

The substantial increase in arrivals from South America was due to rises in arrivals from Argentina (up 43%); Columbia (up 19%); Ecuador (up 25%); and Venezuela (up 30%), respectively. Venezuela continued to exhibit increasing importance as a market for the U.S., marking the eighteenth

consecutive month that arrivals from Venezuela increased by over 10%. In comparison, Brazil continued to show sharp declines in tourism to the U.S., exhibiting a 27.6% decrease from August 1976.

Arrivals from Oceania decreased slightly (-1.1%) from August 1976, due primarily to a 5.5% drop in arrivals from Australia. Conversely, arrivals from New Zealand increased by a similiar rate (+4.5%).

Turning to the Asian area, Japan recorded a -13.1% drop in August, while Iran showed a marked 66.3% increase over August 1976. Arrivals from Israel also increased substanitally, by 11.7%.

First 8 Months 1977

Total foreign visitor arrivals for the first 8 months of 1977 reached the 13.4 million mark, representing a 6.6% increase over total arrivals reported for the same period in 1976.

Table 2
Arrivals to the U.S.
First 8 Months 1976/77

	First 8 Months 1977	First 8 Months 1976	% Change
Overseas	2,997,298	3,010,972	- 0.5%
Mexico	1,362,258	1,423,866	- 4.3
Canada	9,047,582	8,146,380	+11.1
TOTAL	13,407,138	12,581,218	+ 6.6

Canadian arrivals surpassed the 9 million mark, representing a 11.1% increase over the 1976 8-month volume. Canadian visitors accounted 64% of total arrivals to the U.S. for this period.

Mexican arrivals recorded a 4.3% decrease for the first 8 months of 1977 from last year's figures. Continued economic uncertainty, the lower purchasing power of the Mexican peso, and increased passport costs all serve as possible explanations for the continued decline.

Arrivals from overseas countries reached nearly 3 million for the first 8 months of 1977. This level represented a slight 0.5% decrease from the first 8 months of 1976.

Increases were shown in arrivals from Asia (up 2.7%), South America (up 5.7%) and Central America (up 7.7%). Slight to moderate declines in arrivals were registered by visitors from Oceania (-1.9%), Europe (-3.4%), the West Indies (-7.7%).

The main tourism generating countries of Europe continued to show declines in volume from last year. The most severe decline occurred in arrivals from

Italy (-12.5%), while the U.K. (-6.1%), France (-3.2%), and Germany (-0.7%) showed marginal decreases. European countries showing moderate increases were the Netherlands (+8.1%), Austria (+2.7%), and Norway (+4.2%).

The 4.8% decrease in arrivals from Australia provides the explanation for Oceania's slight 1.9% decline from the volume recorded in the first 8 months of 1976.

Similarly, the slight increase in arrivals from Asia is attributable to the sizeable increase experienced in travel from Iran (up 51.3%) and "other Asia" countries (up 33.1%) over volumes recorded during the same period of 1976. Japanese arrivals remained at the same relative level as last year (up only 0.2%).

The increase in South American arrivals was primarily due to a 30.8% jump in Venezuelan arrivals. For the first 8 months of 1977, Venezuelan arrivals represented 35% of the total volume from South America. Argentina, Columbia, and Chile also exhibited strong increases in volume from the previous year. On the other hand, arrivals from Brazil dropped dramatically (-49.4%) from 1976.

TABLE 3

FOREIGN VISITOR ARRIVALS IN THE U.S. BY GEOGRAPHIC AREA

AUGUST AND 1ST 08 MONTHS 1977

	AUGUST 1977				1ST 08 MONTHS 1977			
AREA	NUMBER OF ARRIVALS	PERCENT CHANGE	1977 SHARE OF TOTAL OVERSEAS	1976 SHARE OF TOTAL OVERSEAS	NUMBER OF ARRIVALS	PERCENT CHANGE	1977 SHARE OF TOTAL OVERSEAS	1976 SHARE OF TOTAL OVERSEAS
EUROPE	218,941	3.6	40.0	39.7	1,256,876	- 3.4	41.9	43.2
SOUTH AMERICA	74,590	19.1	13.6	11.8	368,394	5.7	12.3	11.6
CENTRAL AMERICA	16,074	- 0.4	2.9	3.0	118,873	7.7	4.0	3.7
WEST INDIES	53,849	- 2.5	9.8	10.4	243,809	- 7.7	8.1	8.8
ASIA	144,626	- 2.5	26.4	27.8	789,811	2.7	26.4	25.5
OCEANIA	27,559	- 1.1	5.0	5.2	164,639	- 1.9	5.5	5.6
AFRICA	11,568	1.9	2.1	2.1	54,845	9.3	1.8	1.7
OTHER OVERSEAS	9	200.0	0.0	0.0	51	45.7	0.0	0.0
TOTAL OVERSEAS	547,216	2.7	100.0	100.0	2,997,298	- 0.5	100.0	100.0
MEXICO	205,214	- 9.2			1,362,258	- 4.3		
CANADA	1,889,154	4.1			9,047,582	11.1		
GRAND TOTAL	2,641,584	2.6			13,407,138	6.6		

TABLE 4

TOP TEN OVERSEAS TOURIST GENERATING COUNTRIES

AUGUST 77

COUNTRY	AUGUST 1977 RANK	AUGUST 1977 NUMBER OF ARRIVALS	AUGUST 1976 RANK	AUGUST 1976 NUMBER OF ARRIVALS	PERCENT CHANGE	1977 SHARE OF TOTAL OVERSEAS	1976 SHARE OF TOTAL OVERSEAS
JAPAN	01	82,339	01	94,761	- 13.1	15.0	17.8
U. K.	02	62,530	02	64,692	- 3.3	11.4	12.1
GERMANY	03	44,049	03	39,239	12.3	8.0	7.4
VENEZUELA	04	40,851	04	31,522	29.6	7.5	5.9
FRANCE	05	32,672	05	30,168	8.3	6.0	5.7
AUSTRALIA	06	18,144	06	19,203	- 5.5	3.3	3.6
ITALY	07	16,748	07	16,440	1.9	3.1	3.1
IRAN	08	15,486	10	9,310	66.3	2.8	1.7
BAHAMAS	09	13,249	08	12,984	2.0	2.4	2.4
NETHERLANDS	10	10,830	11	9,287	16.6	2.0	1.7
TOTAL OVERSEAS		547,216		532,940	2.7	100.0	100.0

TABLE 5

TOP TEN OVERSEAS TOURIST GENERATING COUNTRIES

1ST 08 MONTHS 1977

COUNTRY	1ST 08 MOS. 1977 RANK	1ST 08 MOS. 1977 NUMBER OF ARRIVALS	1ST 08 MOS. 1976 RANK	1ST 08 MOS. 1976 NUMBER OF ARRIVALS	PERCENT CHANGE	1977 SHARE OF TOTAL OVERSEAS	1976 SHARE OF TOTAL OVERSEAS
JAPAN	01	516,873	01	515,926	0.2	17.2	17.1
U. K.	02	343,662	02	365,868	- 6.1	11.5	12.2
GERMANY	03	254,126	03	256,036	- 0.7	8.5	8.5
FRANCE	04	153,398	04	158,528	- 3.2	5.1	5.3
VENEZUELA	05	130,073	06	99,410	30.8	4.3	3.3
AUSTRALIA	06	107,374	05	112,782	- 4.8	3.6	3.7
ITALY	07	80,031	07	91,498	- 12.5	2.7	3.0
NETHERLANDS	08	71,712	09	66,325	8.1	2.4	2.2
BAHAMAS	09	62,642	10	62,045	1.0	2.1	2.1
COLOMBIA	10	58,893	13	50,486	16.7	2.0	1.7
TOTAL OVERSEAS		2,997,298		3,010,972	- 0.5	100.0%	100.0%

TABLE 6

FOREIGN VISITOR ARRIVALS IN THE U.S.
(BY AREA OF RESIDENCE + MONTH OF ARRIVAL)

1976 + 1977

ARRIVALS FROM CANADA

MONTH	1976	1977	% CHG
JANUARY	661,494	713,224	7.8
FEBRUARY	565,874	601,605	6.3
MARCH	828,229	982,445	18.6
APRIL	905,717	1,031,097	13.8
MAY	859,079	975,756	13.6
JUNE	802,755	878,403	9.4
JULY	1,708,201	1,975,898	15.7
AUGUST	1,815,031	1,889,154	4.1
SEPTEMBER	1,000,782		
OCTOBER	909,002		
NOVEMBER	586,165		
DECEMBER	521,354		
TOTAL	11,163,683		

ARRIVALS FROM MEXICO

MONTH	1976	1977	% CHG
JANUARY	109,066	116,016	6.4
FEBRUARY	128,567	113,311	-11.9
MARCH	124,949	145,594	16.5
APRIL	242,601	206,908	-14.7
MAY	175,573	185,231	5.5
JUNE	167,465	161,127	-3.8
JULY	249,755	228,857	-8.4
AUGUST	225,890	205,214	-9.2
SEPTEMBER	118,956		
OCTOBER	134,325		
NOVEMBER	99,125		
DECEMBER	144,237		
TOTAL	1,920,509		

ARRIVALS FROM EUROPE

MONTH	1976	1977	% CHG
JANUARY	94,897	90,114	-5.0
FEBRUARY	86,059	84,291	-2.1
MARCH	118,164	128,970	9.1
APRIL	140,993	130,141	-7.7
MAY	153,474	158,701	3.4
JUNE	226,179	197,969	-12.5
JULY	269,720	247,749	-8.1
AUGUST	211,397	218,941	3.6
SEPTEMBER	166,767		
OCTOBER	185,398		
NOVEMBER	114,904		
DECEMBER	117,870		
TOTAL	1,885,822		

ARRIVALS FROM SOUTH AMERICA

MONTH	1976	1977	% CHG
JANUARY	40,918	34,210	-16.4
FEBRUARY	31,561	30,867	-2.2
MARCH	26,929	32,603	21.1
APRIL	38,752	39,938	3.1
MAY	37,241	39,301	5.5
JUNE	47,054	51,176	8.8
JULY	63,558	65,709	3.4
AUGUST	62,624	74,590	19.1
SEPTEMBER	47,333		
OCTOBER	42,171		
NOVEMBER	30,404		
DECEMBER	41,648		
TOTAL	510,193		

ARRIVALS FROM CENTRAL AMERICA

MONTH	1976	1977	% CHG
JANUARY	14,017	14,279	1.9
FEBRUARY	9,619	11,424	18.8
MARCH	9,878	12,850	30.1
APRIL	14,538	14,230	-2.1
MAY	12,360	12,536	1.4
JUNE	15,493	15,978	3.1
JULY	18,371	21,502	17.0
AUGUST	16,132	16,074	-.4
SEPTEMBER	14,881		
OCTOBER	13,552		
NOVEMBER	18,196		
DECEMBER	19,560		
TOTAL	176,597		

ARRIVALS FROM WEST INDIES

MONTH	1976	1977	% CHG
JANUARY	22,880	20,276	-11.4
FEBRUARY	17,802	18,732	5.2
MARCH	22,656	22,051	-2.7
APRIL	28,227	26,638	-5.6
MAY	28,547	25,779	-9.7
JUNE	33,350	30,418	-8.8
JULY	55,372	46,066	-16.8
AUGUST	55,202	53,849	-2.5
SEPTEMBER	37,853		
OCTOBER	31,563		
NOVEMBER	27,706		
DECEMBER	34,806		
TOTAL	395,964		

ARRIVALS FROM ASIA

MONTH	1976	1977	% CHG
JANUARY	83,681	85,231	1.9
FEBRUARY	68,832	60,683	-11.8
MARCH	83,699	95,438	14.0
APRIL	74,481	81,041	8.8
MAY	81,773	93,445	14.3
JUNE	103,971	101,573	-2.3
JULY	124,077	127,774	3.0
AUGUST	148,374	144,626	-2.5
SEPTEMBER	120,600		
OCTOBER	88,071		
NOVEMBER	87,221		
DECEMBER	81,593		
TOTAL	1,146,373		

ARRIVALS FROM OCEANIA

MONTH	1976	1977	% CHG
JANUARY	17,119	17,410	1.7
FEBRUARY	8,973	8,724	-2.8
MARCH	11,977	12,840	7.2
APRIL	17,444	19,443	11.5
MAY	26,763	25,336	-5.3
JUNE	30,301	25,487	-15.9
JULY	27,477	27,840	1.3
AUGUST	27,856	27,559	-1.1
SEPTEMBER	26,152		
OCTOBER	21,070		
NOVEMBER	12,631		
DECEMBER	21,968		
TOTAL	249,731		

ARRIVALS FROM AFRICA

MONTH	1976	1977	% CHG
JANUARY	5,372	6,799	26.6
FEBRUARY	2,612	3,073	17.6
MARCH	3,428	4,224	23.2
APRIL	4,120	5,117	24.2
MAY	5,630	6,831	21.3
JUNE	7,713	7,084	-8.2
JULY	9,948	10,149	2.0
AUGUST	11,352	11,568	1.9
SEPTEMBER	8,506		
OCTOBER	6,436		
NOVEMBER	4,102		
DECEMBER	5,101		
TOTAL	74,320		

TABLE 7

FOREIGN VISITOR ARRIVALS IN THE U.S.
BY COUNTRY OF RESIDENCE + MONTH OF ARRIVAL)

1976 + 1977

ARRIVALS FROM CANADA

MONTH	1976	1977	% CHG
JANUARY	661,494	713,224	7.8
FEBRUARY	565,874	601,605	6.3
MARCH	828,229	982,445	18.6
APRIL	905,717	1,031,097	13.8
MAY	859,079	975,756	13.6
JUNE	802,755	878,403	9.4
JULY	1,708,201	1,975,898	15.7
AUGUST	1,815,031	1,889,154	4.1
SEPTEMBER	1,000,782		
OCTOBER	909,002		
NOVEMBER	586,165		
DECEMBER	521,354		
TOTAL	11,163,683		

ARRIVALS FROM MEXICO

MONTH	1976	1977	% CHG
JANUARY	109,066	116,016	6.4
FEBRUARY	128,567	113,311	-11.9
MARCH	124,949	145,594	16.5
APRIL	242,601	206,908	-14.7
MAY	175,573	185,231	5.5
JUNE	167,465	161,127	-3.8
JULY	249,755	228,857	-8.4
AUGUST	225,890	205,214	-9.2
SEPTEMBER	118,956		
OCTOBER	134,325		
NOVEMBER	99,125		
DECEMBER	144,237		
TOTAL	1,920,509		

ARRIVALS FROM JAPAN

MONTH	1976	1977	% CHG
JANUARY	60,986	62,448	2.4
FEBRUARY	55,017	45,448	-17.4
MARCH	62,803	71,263	13.5
APRIL	52,553	57,875	10.1
MAY	53,386	61,635	15.5
JUNE	62,184	61,413	-1.2
JULY	74,236	74,452	.3
AUGUST	94,761	82,339	-13.1
SEPTEMBER	79,624		
OCTOBER	56,397		
NOVEMBER	64,852		
DECEMBER	55,587		
TOTAL	772,386		

ARRIVALS FROM UNITED KINGDOM

MONTH	1976	1977	% CHG
JANUARY	27,760	26,415	-4.8
FEBRUARY	24,177	22,246	-8.0
MARCH	30,967	33,989	9.8
APRIL	39,560	33,488	-15.3
MAY	45,748	45,295	-1.0
JUNE	62,029	55,230	-11.0
JULY	70,935	64,469	-9.1
AUGUST	64,692	62,530	-3.3
SEPTEMBER	55,737		
OCTOBER	53,255		
NOVEMBER	29,974		
DECEMBER	33,652		
TOTAL	538,486		

ARRIVALS FROM GERMANY

MONTH	1976	1977	% CHG
JANUARY	14,793	14,074	-4.9
FEBRUARY	14,575	13,562	-7.0
MARCH	21,554	26,962	25.1
APRIL	32,862	27,256	-17.1
MAY	30,846	37,223	20.7
JUNE	47,538	41,221	-13.3
JULY	54,629	49,779	-8.9
AUGUST	39,239	44,049	12.3
SEPTEMBER	33,275		
OCTOBER	33,794		
NOVEMBER	22,465		
DECEMBER	19,983		
TOTAL	365,553		

ARRIVALS FROM FRANCE

MONTH	1976	1977	% CHG
JANUARY	11,959	10,682	-10.7
FEBRUARY	10,110	10,464	3.5
MARCH	15,496	14,090	-9.1
APRIL	14,273	16,458	15.3
MAY	17,487	17,955	2.7
JUNE	20,459	17,384	-15.0
JULY	38,576	33,693	-12.7
AUGUST	30,168	32,672	8.3
SEPTEMBER	15,184		
OCTOBER	18,291		
NOVEMBER	13,866		
DECEMBER	11,415		
TOTAL	217,284		

ARRIVALS FROM ITALY

MONTH	1976	1977	% CHG
JANUARY	8,169	7,115	-12.9
FEBRUARY	6,661	6,626	-.5
MARCH	10,855	7,828	-27.9
APRIL	10,467	8,451	-19.3
MAY	10,289	8,719	-15.3
JUNE	14,089	11,174	-20.7
JULY	14,528	13,370	-8.0
AUGUST	16,440	16,748	1.9
SEPTEMBER	10,317		
OCTOBER	11,471		
NOVEMBER	8,151		
DECEMBER	9,938		
TOTAL	131,375		

ARRIVALS FROM AUSTRALIA

MONTH	1976	1977	% CHG
JANUARY	12,970	12,832	-1.1
FEBRUARY	6,158	5,645	-8.3
MARCH	8,122	8,860	9.1
APRIL	11,166	12,226	9.5
MAY	18,258	16,254	-11.0
JUNE	19,347	16,209	-16.2
JULY	17,558	17,204	-2.0
AUGUST	19,203	18,144	-5.5
SEPTEMBER	16,965		
OCTOBER	14,310		
NOVEMBER	8,468		
DECEMBER	15,945		
TOTAL	168,470		

ARRIVALS FROM BRAZIL

MONTH	1976	1977	% CHG
JANUARY	13,982	4,984	-64.4
FEBRUARY	10,206	4,083	-60.0
MARCH	6,799	4,222	-37.9
APRIL	8,441	4,278	-49.3
MAY	8,557	5,624	-34.3
JUNE	10,187	5,576	-45.3
JULY	17,330	7,932	-54.2
AUGUST	6,939	5,027	-27.6
SEPTEMBER	6,655		
OCTOBER	7,127		
NOVEMBER	4,513		
DECEMBER	4,688		
TOTAL	105,424		

TABLE 7

FOREIGN VISITOR ARRIVALS IN THE U.S.
BY COUNTRY OF RESIDENCE + MONTH OF ARRIVAL)

1976 + 1977

ARRIVALS FROM VENEZUELA

MONTH	1976	1977	% CHG
JANUARY	9,174	10,161	10.8
FEBRUARY	6,549	9,219	40.8
MARCH	6,554	10,635	62.3
APRIL	13,228	15,067	13.9
MAY	8,622	10,651	23.5
JUNE	8,938	13,160	47.2
JULY	14,823	20,329	37.1
AUGUST	31,522	40,851	29.6
SEPTEMBER	17,408		
OCTOBER	11,663		
NOVEMBER	8,019		
DECEMBER	15,503		
TOTAL	152,003		

ARRIVALS FROM COLOMBIA

MONTH	1976	1977	% CHG
JANUARY	4,982	5,052	1.4
FEBRUARY	2,958	3,115	5.3
MARCH	3,331	4,587	37.7
APRIL	5,141	5,501	7.0
MAY	5,359	5,525	3.1
JUNE	12,413	15,933	28.4
JULY	9,739	11,396	17.0
AUGUST	6,563	7,784	18.6
SEPTEMBER	6,431		
OCTOBER	6,266		
NOVEMBER	4,836		
DECEMBER	8,413		
TOTAL	76,432		

ARRIVALS FROM SWITZERLAND

MONTH	1976	1977	% CHG
JANUARY	4,776	4,444	-7.0
FEBRUARY	4,634	4,585	-1.1
MARCH	5,966	6,858	15.0
APRIL	6,574	6,979	6.2
MAY	7,371	7,959	8.0
JUNE	8,872	7,257	-18.2
JULY	12,072	12,249	1.5
AUGUST	8,177	7,853	-4.0
SEPTEMBER	8,783		
OCTOBER	13,139		
NOVEMBER	5,528		
DECEMBER	5,314		
TOTAL	91,206		

ARRIVALS FROM NETHERLANDS

MONTH	1976	1977	% CHG
JANUARY	4,058	4,045	-.3
FEBRUARY	4,106	3,935	-4.2
MARCH	4,401	6,845	55.5
APRIL	5,995	5,839	-2.6
MAY	9,199	9,209	.1
JUNE	12,921	13,689	5.9
JULY	16,358	17,320	5.9
AUGUST	9,287	10,830	16.6
SEPTEMBER	8,846		
OCTOBER	8,709		
NOVEMBER	5,265		
DECEMBER	5,791		
TOTAL	94,936		

ARRIVALS FROM BELGIUM

MONTH	1976	1977	% CHG
JANUARY	2,197	1,990	-9.4
FEBRUARY	1,919	1,942	1.2
MARCH	2,603	2,851	9.5
APRIL	3,174	3,592	13.2
MAY	3,402	3,288	-3.4
JUNE	4,795	4,247	-11.4
JULY	8,551	8,120	-5.0
AUGUST	5,209	5,007	-3.9
SEPTEMBER	3,730		
OCTOBER	4,222		
NOVEMBER	2,594		
DECEMBER	2,357		
TOTAL	44,753		

STATISTICAL TABLES

ARRIVALS TO THE U.S.

BY

RESIDENCE

TABLE 8

TEMPORARY VISITORS TO U.S. BY COUNTRY OR REGION OF LAST PERMANENT RESIDENCE

AUGUST 1977

COUNTRY	BUSINESS AUG 76	BUSINESS AUG 77	% CHG	PLEASURE AUG 76	PLEASURE AUG 77	% CHG	STUDENTS AUG 76	STUDENTS AUG 77	% CHG	TRANSITS AUG 76	TRANSITS AUG 77	% CHG	TOTAL AUG 76	TOTAL AUG 77	% CHG
EUROPE															
AUSTRIA	231	189	- 18.2	2805	3238	15.4	38	37	- 2.6	46	59	28.3	3120	3523	12.9
BELGIUM	700	702	.3	4340	4059	- 6.5	82	95	15.9	87	151	73.6	5209	5007	- 3.9
DENMARK	465	474	1.9	1767	1969	11.4	80	97	21.3	115	122	6.1	2427	2662	9.7
FINLAND	137	150	9.5	1258	1209	- 3.9	66	121	83.3	110	114	3.6	1571	1594	1.5
FRANCE	2297	2381	3.7	26684	28369	6.3	463	485	4.8	724	1437	98.5	30168	32672	8.3
GERMANY	3349	4131	23.4	34860	38564	10.6	544	648	19.1	486	706	45.3	39239	44049	12.3
GREECE	206	237	15.0	2028	1783	- 12.1	387	472	22.0	737	901	22.3	3358	3393	1.0
ICELAND	51	46	- 9.8	598	653	9.2	21	55	161.9	14	8	- 42.9	684	762	11.4
IRELAND	237	237		2685	2696	.4	57	85	49.1	58	109	87.9	3037	3127	3.0
ITALY	1429	1164	- 18.5	13554	14143	4.3	148	158	6.8	1309	1283	- 2.0	16440	16748	1.9
LUXEMBOURG	18	17	- 5.6	248	224	- 9.7	7	8	14.3	4	5	25.0	277	254	- 8.3
NETHERLANDS	1281	1412	10.2	7160	8102	13.2	157	250	59.2	689	1066	54.7	9287	10830	16.6
NORWAY	415	431	3.9	1890	2026	7.2	248	328	32.3	573	745	30.0	3126	3530	12.9
PORTUGAL	120	127	5.8	1885	1924	2.1	35	37	5.7	279	219	- 21.5	2319	2307	- .5
SPAIN	564	663	17.6	4973	5525	11.1	114	127	11.4	515	597	15.9	6166	6912	12.1
SWEDEN	918	983	7.1	3960	3683	- 7.0	362	323	- 10.8	266	171	- 35.7	5506	5160	- 6.3
SWITZERLAND	900	810	- 10.0	7039	6753	- 4.1	135	149	10.4	103	141	36.9	8177	7853	- 4.0
USSR	225	177	- 21.3	302	276	- 8.6	3	18	500.0	114	36	- 68.4	644	507	- 21.3
U. K.	5595	6805	21.6	56324	52451	- 6.9	622	590	- 5.1	2151	2684	24.8	64692	62530	- 3.3
YUGOSLAVIA	164	159	- 3.0	1576	1339	- 15.0	44	48	9.1	97	101	4.1	1881	1647	- 12.4
OTHER EUROPE	397	266	- 33.0	3321	3392	2.1	28	49	75.0	323	167	- 48.3	4069	3874	- 4.8
TOTAL	19699	21561	9.5	179257	182378	1.7	3641	4180	14.8	8800	10822	23.0	211397	218941	3.6

TABLE 8

TEMPORARY VISITORS TO U.S. BY COUNTRY OR REGION OF LAST PERMANENT RESIDENCE

AUGUST 1977

COUNTRY	BUSINESS AUG 76	BUSINESS AUG 77	BUSINESS % CHG	PLEASURE AUG 76	PLEASURE AUG 77	PLEASURE % CHG	STUDENTS AUG 76	STUDENTS AUG 77	STUDENTS % CHG	TRANSITS AUG 76	TRANSITS AUG 77	TRANSITS % CHG	TOTAL AUG 76	TOTAL AUG 77	TOTAL % CHG
SOUTH AMERICA															
ARGENTINA	311	500	60.8	4310	6219	44.3	54	104	92.6	167	107	- 35.9	4842	6930	43.1
BOLIVIA	122	148	21.3	565	751	32.9	92	117	27.2	66	80	21.2	845	1096	29.7
BRAZIL	990	949	- 4.1	4523	3272	- 27.7	425	419	- 1.4	1001	387	- 61.3	6939	5027	- 27.6
CHILE	319	351	10.0	1525	1570	3.0	111	113	1.8	89	109	22.5	2044	2143	4.8
COLOMBIA	417	710	70.3	4905	5920	20.7	779	596	- 23.5	462	558	20.8	6563	7784	18.6
ECUADOR	180	273	51.7	3303	4130	25.0	149	177	18.8	161	176	9.3	3793	4756	25.4
PARAGUAY	21	29	38.1	171	125	- 26.9	10	12	20.0	100	33	- 67.0	302	199	- 34.1
PERU	155	249	60.6	2849	2653	- 6.9	309	279	- 9.7	97	132	36.1	3410	3313	- 2.8
URUGUAY	89	82	- 7.9	350	359	2.6	28	14	- 50.0	62	78	25.8	529	533	.8
VENEZUELA	618	681	10.2	29566	38313	29.6	1022	1471	43.9	316	386	22.2	31522	40851	29.6
OTHER S AMERICA	104	90	- 13.5	1490	1609	8.0	151	149	- 1.3	90	110	22.2	1835	1958	6.7
TOTAL	3326	4062	22.1	53557	64921	21.2	3130	3451	10.3	2611	2156	- 17.4	62624	74590	19.1
CENTRAL AMERICA															
COSTA RICA	129	193	49.6	1460	1873	28.3	164	203	23.8	124	141	13.7	1877	2410	28.4
EL SALVADOR	102	226	121.6	2375	2307	- 2.9	253	296	17.0	97	116	19.6	2827	2945	4.2
GUATEMALA	281	469	66.9	1973	2237	13.4	88	129	46.6	136	105	- 22.8	2478	2940	18.6
HONDURAS	128	174	35.9	1398	1674	19.7	261	291	11.5	283	493	74.2	2070	2632	27.1
NICARAGUA	133	177	33.1	1145	1301	13.6	261	297	13.8	67	45	- 32.8	1606	1820	13.3
PANAMA	197	272	38.1	3930	1953	- 50.3	316	297	- 6.0	96	85	- 11.5	4539	2607	- 42.6
OTHER C AMERICA	68	61	- 10.3	542	538	- .7	48	57	18.8	77	64	- 16.9	735	720	- 2.0
TOTAL	1038	1572	51.4	12823	11883	- 7.3	1391	1570	12.9	880	1049	19.2	16132	16074	- 0.4

TABLE 8

TEMPORARY VISITORS TO U.S. BY COUNTRY OR REGION OF LAST PERMANENT RESIDENCE

AUGUST 1977

COUNTRY	BUSINESS AUG 76	BUSINESS AUG 77	% CHG	PLEASURE AUG 76	PLEASURE AUG 77	% CHG	STUDENTS AUG 76	STUDENTS AUG 77	% CHG	TRANSITS AUG 76	TRANSITS AUG 77	% CHG	TOTAL AUG 76	TOTAL AUG 77	% CHG
WEST INDIES															
ANTIGUA	56	50	- 10.7	531	647	21.8	29	35	20.7	15	31	106.7	631	763	20.9
BAHAMAS	119	154	29.4	12243	12507	2.2	579	537	- 7.3	43	51	18.6	12984	13249	2.0
BARBADOS	88	97	10.2	1411	2755	95.3	43	53	23.3	101	83	- 17.8	1643	2988	81.9
BERMUDA	214	141	- 34.1	3346	2240	- 33.1	162	130	- 19.8	317	227	- 28.4	4039	2738	- 32.2
BR. VIRGIN ISL	52	53	1.9	378	393	4.0	12	14	16.7	13	16	23.1	455	476	4.6
DOMINICAN REPB.	401	849	111.7	7258	7055	- 2.8	271	150	- 44.6	127	209	64.6	8057	8263	2.6
HAITI	450	525	16.7	3256	2520	- 22.6	130	118	- 9.2	491	1129	129.9	4327	4292	- .8
JAMAICA	574	554	- 3.5	10701	7449	- 30.4	502	443	- 11.8	313	533	70.3	12090	8979	- 25.7
NETHERLAND ANTILL	153	191	24.8	1472	1260	- 14.4	91	110	20.9	101	121	19.8	1817	1682	- 7.4
TRINIDAD & TOBAGO	268	348	29.9	5145	5826	13.2	160	158	- 1.3	94	222	136.2	5667	6554	15.7
OTHER WEST INDIES	218	205	- 6.0	2918	3262	11.8	105	106	1.0	251	292	16.3	3492	3865	10.7
TOTAL	2593	3167	22.1	48659	45914	- 5.6	2084	1854	- 11.0	1866	2914	56.2	55202	53849	- 2.5
ASIA															
CHINA MAINLAND	36	44	22.2	18	14	- 22.2	4	1	- 75.0	2	49	2350.0	60	108	80.0
CHINA TAIWAN	648	763	17.7	1386	1750	26.3	2053	2201	7.2	352	328	- 6.8	4439	5042	13.6
HONG KONG	384	550	43.2	4753	3634	- 23.5	1800	1570	- 12.8	1472	1052	- 28.5	8409	6806	- 19.1
INDIA	511	600	17.4	3335	2406	- 27.9	763	586	- 23.2	615	496	- 19.3	5224	4088	- 21.7
INDONESIA	88	139	58.0	502	954	90.0	170	155	- 8.8	160	46	- 71.3	920	1294	40.7
IRAN	445	421	- 5.4	4117	8047	95.5	4680	6909	47.6	68	109	60.3	9310	15486	66.3
ISRAEL	671	694	3.4	5665	6380	12.6	463	488	5.4	96	139	44.8	6895	7701	11.7
JAPAN	6771	7749	14.4	83943	71237	- 15.1	2867	2505	- 12.6	1180	848	- 28.1	94761	82339	- 13.1
KOREA	474	621	31.0	605	733	21.2	389	448	15.2	537	557	3.7	2005	2359	17.7
LEBANON	167	195	16.8	1039	996	- 4.1	317	507	59.9	60	66	10.0	1583	1764	11.4
MALAYSIA	58	102	75.9	484	461	- 4.8	430	560	30.2	86	119	38.4	1058	1242	17.4
PHILIPPINES	636	649	2.0	1752	1588	- 9.4	244	306	25.4	565	759	34.3	3197	3302	3.3
SINGAPORE	157	156	- .6	940	353	- 62.4	224	154	- 31.3	163	54	- 66.9	1484	717	- 51.7
THAILAND	143	144	.7	532	599	12.6	872	680	- 22.0	36	17	- 52.8	1583	1440	- 9.0
TURKEY	62	106	71.0	523	621	18.7	183	304	66.1	9	35	288.9	777	1066	37.2
OTHER ASIA	747	677	- 9.4	4018	4365	8.6	1654	4496	171.8	250	334	33.6	6669	9872	48.0
TOTAL	11998	13610	13.4	113612	104138	- 8.3	17113	21870	27.8	5651	5008	- 11.4	148374	144626	- 2.5
OCEANIA															
AUSTRALIA	1536	1745	13.6	16975	15724	- 7.4	268	281	4.9	424	394	- 7.1	19203	18144	- 5.5
FIJI	17	12	- 29.4	218	218		17	8	- 52.9	50	40	- 20.0	302	278	- 7.9
NEW ZEALAND	277	415	49.8	6152	6296	2.3	64	58	- 9.4	614	658	7.2	7107	7427	4.5
OTHER OCEANIA	28	39	39.3	1108	1407	27.0	42	126	200.0	66	138	109.1	1244	1710	37.5
TOTAL	1858	2211	19.0	24453	23645	- 3.3	391	473	21.0	1154	1230	6.6	27856	27559	- 1.1

TABLE 8

TEMPORARY VISITORS TO U.S. BY COUNTRY OR REGION OF LAST PERMANENT RESIDENCE

AUGUST 1977

COUNTRY	BUSINESS AUG 76	BUSINESS AUG 77	BUSINESS % CHG	PLEASURE AUG 76	PLEASURE AUG 77	PLEASURE % CHG	STUDENTS AUG 76	STUDENTS AUG 77	STUDENTS % CHG	TRANSITS AUG 76	TRANSITS AUG 77	TRANSITS % CHG	TOTAL AUG 76	TOTAL AUG 77	TOTAL % CHG
AFRICA															
SOUTH AFRICA	429	472	10.0	2329	2242	- 3.7	103	183	77.7	48	82	70.8	2909	2979	2.4
OTHER AFRICA	1019	1036	1.7	4745	4706	- .8	2399	2552	6.4	280	295	5.4	8443	8589	1.7
TOTAL	1448	1508	4.1	7074	6948	- 1.8	2502	2735	9.3	328	377	14.9	11352	11568	1.9
OTHER OVERSEAS				3		- 100.0					9	100.0	3	9	200.0
TOTAL OVERSEAS	41960	47691	13.7	439438	439827	.1	30252	36133	19.4	21290	23565	10.7	532940	547216	2.7
MEXICO	4080	3978	- 2.5	216599	197963	- 8.6	2443	2050	- 16.1	2768	1223	- 55.8	225890	205214	- 9.2
CANADA*													1815031	1889154	4.1
													2573861	2641584	2.6

* DATA ON CANADIAN ARRIVALS BY PURPOSE OF TRIP NOT AVAILABLE.

TABLE 9

TEMPORARY VISITORS TO U.S. BY COUNTRY OR REGION OF LAST PERMANENT RESIDENCE
FIRST 08 MONTHS
1977

COUNTRY	BUSINESS 1ST 08 M 76	BUSINESS 1ST 08 M 77	BUSINESS % CHG	PLEASURE 1ST 08 M 76	PLEASURE 1ST 08 M 77	PLEASURE % CHG	STUDENTS 1ST 08 M 76	STUDENTS 1ST 08 M 77	STUDENTS % CHG	TRANSITS 1ST 08 M 76	TRANSITS 1ST 08 M 77	TRANSITS % CHG	TOTAL 1ST 08 M 76	TOTAL 1ST 08 M 77	TOTAL % CHG
EUROPE															
AUSTRIA	2025	2138	5.6	14620	14914	2.0	102	123	20.6	312	352	12.8	17059	17527	2.7
BELGIUM	6717	6364	- 5.3	24067	23559	- 2.1	298	328	10.1	768	786	2.3	31850	31037	- 2.6
DENMARK	3900	4254	9.1	17918	17567	- 2.0	219	229	4.6	827	946	14.4	22864	22996	0.6
FINLAND	1333	1472	10.4	11643	10830	- 7.0	168	225	33.9	557	662	18.9	13701	13189	- 3.7
FRANCE	23944	27584	15.2	129313	119401	- 7.7	1325	1504	13.5	3946	4909	24.4	158528	153398	- 3.2
GERMANY	33290	35404	6.4	217389	213244	- 1.9	1216	1476	21.4	4141	4002	- 3.4	256036	254126	- 0.7
GREECE	1835	2014	9.8	13424	11667	- 13.1	1141	1156	1.3	5492	5705	3.9	21892	20542	- 6.2
ICELAND	426	473	11.0	3378	3146	- 6.9	66	125	89.4	57	43	- 24.6	3927	3787	- 3.6
IRELAND	2947	2483	- 15.7	17243	16328	- 5.3	205	231	12.7	683	568	- 16.8	21078	19610	- 7.0
ITALY	15116	14780	- 2.2	66372	56195	- 15.3	545	540	- .9	9465	8516	- 10.0	91498	80031	- 12.5
LUXEMBOURG	179	182	1.7	1324	1330	.5	21	20	- 4.8	24	31	29.2	1548	1563	1.0
NETHERLANDS	11405	12371	8.5	50598	55009	8.7	434	603	38.9	3888	3729	- 4.1	66325	71712	8.1
NORWAY	4020	4184	4.1	17770	18540	4.3	531	624	17.5	4874	4998	2.5	27195	28346	4.2
PORTUGAL	1146	1153	.6	9228	9290	.7	98	129	31.6	1435	1417	- 1.3	11907	11989	0.7
SPAIN	7350	7002	- 4.7	28331	28382	.2	411	427	3.9	2884	3431	19.0	38976	39242	0.7
SWEDEN	8784	8514	- 3.1	38947	36900	- 5.3	614	579	- 5.7	1854	1202	- 35.2	50199	47195	- 6.0
SWITZERLAND	7941	7983	.5	49149	48833	- .6	551	649	17.8	801	719	- 10.2	58442	58184	- 0.4
USSR	1791	1978	10.4	1663	1597	- 4.0	19	23	21.1	411	350	- 14.8	3884	3948	1.6
U. K.	60068	64675	7.7	288423	260373	- 9.7	1852	1692	- 8.6	15525	16922	9.0	365868	343662	- 6.1
YUGOSLAVIA	1405	1697	20.8	9699	8232	- 15.1	132	109	- 17.4	499	640	28.3	11735	10678	- 9.0
OTHER EUROPE	3139	2987	- 4.8	20806	19811	- 4.8	84	111	32.1	2342	1205	- 48.5	26371	24114	- 8.6
TOTAL	198761	209692	5.5	1031305	975148	- 5.4	10032	10903	8.7	60785	61133	.6	1300883	1256876	- 3.4

TABLE 9

TEMPORARY VISITORS TO U.S. BY COUNTRY OR REGION OF LAST PERMANENT RESIDENCE
FIRST 08 MONTHS
1977

COUNTRY	BUSINESS 1ST 08 M 76	BUSINESS 1ST 08 M 77	BUSINESS % CHG	PLEASURE 1ST 08 M 76	PLEASURE 1ST 08 M 77	PLEASURE % CHG	STUDENTS 1ST 08 M 76	STUDENTS 1ST 08 M 77	STUDENTS % CHG	TRANSITS 1ST 08 M 76	TRANSITS 1ST 08 M 77	TRANSITS % CHG	TOTAL 1ST 08 M 76	TOTAL 1ST 08 M 77	TOTAL % CHG
SOUTH AMERICA															
ARGENTINA	2570	3873	50.7	31650	45481	43.7	236	373	58.1	1183	960	- 18.9	35639	50687	42.2
BOLIVIA	842	1068	26.8	4681	4966	6.1	291	339	16.5	306	491	60.5	6120	6864	12.2
BRAZIL	9219	8387	- 9.0	68110	29196	- 57.1	1694	1467	- 13.4	3418	2676	- 21.7	82441	41726	- 49.4
CHILE	1975	2788	41.2	9585	12609	31.5	344	415	20.6	673	791	17.5	12577	16603	32.0
COLOMBIA	4553	5569	22.3	39978	47633	19.1	2948	2109	- 28.5	3007	3582	19.1	50486	58893	16.7
ECUADOR	1590	2151	35.3	20699	24190	16.9	600	741	23.5	927	910	- 1.8	23816	27992	17.5
PARAGUAY	226	239	5.8	1272	1207	- 5.1	44	42	- 4.5	346	336	- 2.9	1888	1824	- 3.4
PERU	1459	1843	26.3	22382	18731	- 16.3	1076	1015	- 5.7	747	617	- 17.4	25664	22206	- 13.5
URUGUAY	544	545	.2	2889	3397	17.6	82	64	- 22.0	486	461	- 5.1	4001	4467	11.6
VENEZUELA	5140	6085	18.4	88384	116034	31.3	4145	6036	45.6	1741	1918	10.2	99410	130073	30.8
OTHER S AMERICA	865	668	- 22.8	4903	5566	13.5	380	354	- 6.8	447	471	5.4	6595	7059	7.0
TOTAL	28983	33216	14.6	294533	309010	4.9	11840	12955	9.4	13281	13213	- .5	348637	368394	5.7
CENTRAL AMERICA															
COSTA RICA	1119	1368	22.3	15035	16229	7.9	577	714	23.7	757	754	- .4	17488	19065	9.0
EL SALVADOR	713	1368	91.9	14843	16629	12.0	982	1077	9.7	826	822	- .5	17364	19896	14.6
GUATEMALA	2153	2956	37.3	16129	18978	17.7	485	525	8.2	897	664	- 26.0	19664	23123	17.6
HONDURAS	1027	1467	42.8	9494	10188	7.3	922	1051	14.0	2253	2881	27.9	13696	15587	13.8
NICARAGUA	1195	1257	5.2	11269	11708	3.9	1102	1215	10.3	478	421	- 11.9	14044	14601	4.0
PANAMA	1715	1921	12.0	20289	18833	- 7.2	1313	1160	- 11.7	593	651	9.8	23910	22565	- 5.6
OTHER C AMERICA	505	541	7.1	3215	3000	- 6.7	152	153	.7	370	342	- 7.6	4242	4036	- 4.9
TOTAL	8427	10878	29.1	90274	95565	5.9	5533	5895	6.5	6174	6535	5.8	110408	118873	7.7

TABLE 9

TEMPORARY VISITORS TO U.S. BY COUNTRY OR REGION OF LAST PERMANENT RESIDENCE
FIRST 08 MONTHS
1977

COUNTRY	BUSINESS 1ST 08 M 76	BUSINESS 1ST 08 M 77	BUSINESS % CHG	PLEASURE 1ST 08 M 76	PLEASURE 1ST 08 M 77	PLEASURE % CHG	STUDENTS 1ST 08 M 76	STUDENTS 1ST 08 M 77	STUDENTS % CHG	TRANSITS 1ST 08 M 76	TRANSITS 1ST 08 M 77	TRANSITS % CHG	TOTAL 1ST 08 M 76	TOTAL 1ST 08 M 77	TOTAL % CHG
WEST INDIES															
ANTIGUA	419	444	6.0	2431	2517	3.5	72	77	6.9	107	99	- 7.5	3029	3137	3.6
BAHAMAS	1230	1261	2.5	58337	58917	1.0	2171	2252	3.7	307	212	- 30.9	62045	62642	1.0
BARBADOS	749	699	- 6.7	6127	8622	40.7	104	148	42.3	471	467	- .8	7451	9936	33.4
BERMUDA	1096	977	- 10.9	14240	12505	- 12.2	329	302	- 8.2	1828	1263	- 30.9	17493	15047	- 14.0
BR. VIRGIN ISL	549	410	- 25.3	2449	2478	1.2	70	69	- 1.4	89	51	- 42.7	3157	3008	- 4.7
DOMINICAN REPB.	3310	4113	24.3	39704	38425	- 3.2	1393	1049	- 24.7	881	1328	50.7	45288	44915	- 0.8
HAITI	3325	3567	7.3	13537	9607	- 29.0	379	420	10.8	2395	3817	59.4	19636	17411	- 11.3
JAMAICA	5380	4318	- 19.7	48186	31265	- 35.1	1517	1625	7.1	1414	1633	15.5	56497	38841	- 31.3
NETHERLAND ANTILL	1380	1473	6.7	9711	9450	- 2.7	305	355	16.4	590	478	- 19.0	11986	11756	- 1.9
TRINIDAD & TOBAGO	2013	2314	15.0	17212	17744	3.1	490	474	- 3.3	560	591	5.5	20275	21123	4.2
OTHER WEST INDIES	2185	1757	- 19.6	13599	12743	- 6.3	314	326	3.8	1081	1167	8.0	17179	15993	- 6.9
TOTAL	21636	21333	- 1.4	225533	204273	- 9.4	7144	7097	- .7	9723	11106	14.2	264036	243809	- 7.7
ASIA															
CHINA MAINLAND	247	256	3.6	193	135	- 30.1	10	10		117	192	64.1	567	593	4.6
CHINA TAIWAN	4764	4750	- .3	7663	7549	- 1.5	3044	3475	14.2	2342	2112	- 9.8	17813	17886	0.4
HONG KONG	3881	3823	- 1.5	20777	17119	- 17.6	3602	3085	- 14.4	4501	2717	- 39.6	32761	26744	- 18.4
INDIA	3993	3521	- 11.8	20549	14832	- 27.8	1905	1501	- 21.2	4209	3814	- 9.4	30656	23668	- 22.8
INDONESIA	948	962	1.5	3065	3739	22.0	495	482	- 2.6	810	568	- 29.9	5318	5751	8.1
IRAN	2894	3165	9.4	22179	37164	67.6	12584	16883	34.2	426	416	- 2.3	38083	57628	51.3
ISRAEL	5909	5435	- 8.0	30850	29942	- 2.9	1095	1250	14.2	485	610	25.8	38339	37237	- 2.9
JAPAN	59297	59193	- .2	440647	443698	.7	9614	9029	- 6.1	6368	4953	- 22.2	515926	516873	0.2
KOREA	4218	4993	18.4	3994	4450	11.4	910	1052	15.6	3858	4247	10.1	12980	14742	13.6
LEBANON	1341	1444	7.7	4486	4803	7.1	787	1244	58.1	278	379	36.3	6892	7870	14.2
MALAYSIA	551	626	13.6	2051	2643	28.9	733	913	24.6	283	316	11.7	3618	4498	24.3
PHILIPPINES	4904	4369	- 10.9	11443	12440	8.7	582	716	23.0	3839	4669	21.6	20768	22194	6.9
SINGAPORE	1036	1233	19.0	3554	2848	- 19.9	397	308	- 22.4	377	244	- 35.3	5364	4633	- 13.6
THAILAND	912	979	7.3	4257	4116	- 3.3	1841	1637	- 11.1	169	104	- 38.5	7179	6836	- 4.8
TURKEY	893	1289	44.3	3581	3824	6.8	495	717	44.8	109	173	58.7	5078	6003	18.2
OTHER ASIA	5079	5220	2.8	17142	21043	22.8	3913	8852	126.2	1412	1540	9.1	27546	36655	33.1
TOTAL	100867	101258	.4	596431	610345	2.3	42007	51154	21.8	29583	27054	- 8.5	768388	789811	2.7
OCEANIA															
AUSTRALIA	12629	12773	1.1	97100	90601	- 6.7	634	654	3.2	2419	3346	38.3	112782	107374	- 4.8
FIJI	114	99	- 13.2	1676	1887	12.6	34	49	44.1	370	262	- 29.2	2194	2297	4.7
NEW ZEALAND	2820	3091	9.6	37154	38817	4.5	400	163	- 59.3	4621	4937	6.8	44995	47008	4.5
OTHER OCEANIA	207	218	5.3	7141	6922	- 3.1	127	294	131.5	464	526	13.4	7939	7960	0.3
TOTAL	15770	16181	2.6	143071	138227	- 3.4	1195	1160	- 2.9	7874	9071	15.2	167910	164639	- 1.9

TABLE 9

TEMPORARY VISITORS TO U.S. BY COUNTRY OR REGION OF LAST PERMANENT RESIDENCE
FIRST 08 MONTHS
1977

COUNTRY	BUSINESS 1ST 08 M 76	BUSINESS 1ST 08 M 77	BUSINESS % CHG	PLEASURE 1ST 08 M 76	PLEASURE 1ST 08 M 77	PLEASURE % CHG	STUDENTS 1ST 08 M 76	STUDENTS 1ST 08 M 77	STUDENTS % CHG	TRANSITS 1ST 08 M 76	TRANSITS 1ST 08 M 77	TRANSITS % CHG	TOTAL 1ST 08 M 76	TOTAL 1ST 08 M 77	TOTAL % CHG
AFRICA															
SOUTH AFRICA	3840	4278	11.4	11769	13186	12.0	346	424	22.5	228	437	91.7	16183	18325	13.2
OTHER AFRICA	6412	7110	10.9	18665	19445	4.2	6977	8516	22.1	1938	1449	- 25.2	33992	36520	7.4
TOTAL	10252	11388	11.1	30434	32631	7.2	7323	8940	22.1	2166	1886	- 12.9	50175	54845	9.3
OTHER OVERSEAS	1		- 100.0	29	42	44.8	1		- 100.0	4	9	125.0	35	51	45.7
TOTAL OVERSEAS	384697	403946	5.0	2411610	2365241	- 1.9	85075	98104	15.3	129590	130007	.3	3010972	2997298	- 0.5
MEXICO	26172	29508	12.7	1380274	1321336	- 4.3	8391	7551	- 10.0	9029	3863	- 57.2	1423866	1362258	- 4.3
CANADA*													8146380	9047582	11.1
													12581218	13407138	6.6

* DATA ON CANADIAN ARRIVALS BY PURPOSE OF TRIP NOT AVAILABLE.

STATISTICAL TABLES

ARRIVALS TO THE U.S. BY MODE OF TRANSPORT

TABLE 10

TEMPORARY VISITORS TO THE U.S. BY COUNTRY OR REGION OF LAST PERMANENT RESIDENCE
AND MODE OF TRANSPORT

AUGUST 1977

COUNTRY	AIR AUG 76	AIR AUG 77	AIR % CHG	SEA AUG 76	SEA AUG 77	SEA % CHG	LAND AUG 76	LAND AUG 77	LAND % CHG	TOTAL AUG 76	TOTAL AUG 77	TOTAL % CHG
EUROPE												
AUSTRIA	2393	3035	26.8	83	52	-37.3	644	436	-32.3	3120	3523	12.9
BELGIUM	4353	4317	-.8	48	102	112.5	808	588	-27.2	5209	5007	-3.9
DENMARK	2064	2291	11.0	55	78	41.8	308	293	-4.9	2427	2662	9.7
FINLAND	1180	1371	16.2	7	37	428.6	384	186	-51.6	1571	1594	1.5
FRANCE	23314	27538	18.1	223	259	16.1	6631	4875	-26.5	30168	32672	8.3
GERMANY	32670	37536	14.9	538	1007	87.2	6031	5506	-8.7	39239	44049	12.3
GREECE	2937	3106	5.8	86	54	-37.2	335	233	-30.4	3358	3393	1.0
ICELAND	640	571	-10.8	24	19	-20.8	20	172	760.0	684	762	11.4
IRELAND	2489	2559	2.8	47	52	10.6	501	516	3.0	3037	3127	3.0
ITALY	13529	15089	11.5	1073	236	-78.0	1838	1423	-22.6	16440	16748	1.9
LUXEMBOURG	253	229	-9.5	2		-100.0	22	25	13.6	277	254	-8.3
NETHERLANDS	6433	7847	22.0	196	276	40.8	2658	2707	1.8	9287	10830	16.6
NORWAY	2607	3147	20.7	236	204	-13.6	283	179	-36.7	3126	3530	12.9
PORTUGAL	2002	2124	6.1	6	9	50.0	311	174	-44.1	2319	2307	-.5
SPAIN	5137	6503	26.6	537	131	-75.6	492	278	-43.5	6166	6912	12.1
SWEDEN	4332	4709	8.7	77	46	-40.3	1097	405	-63.1	5506	5160	-6.3
SWITZERLAND	6907	6796	-1.6	127	127		1143	930	-18.6	8177	7853	-4.0
USSR	628	495	-21.2	1		-100.0	15	12	-20.0	644	507	-21.3
U. K.	44760	44491	-.6	802	2954	268.3	19130	15085	-21.1	64692	62530	-3.3
YUGOSLAVIA	1104	1157	4.8	12	31	158.3	765	459	-40.0	1881	1647	-12.4
OTHER EUROPE	3097	2982	-3.7	65	75	15.4	907	817	-9.9	4069	3874	-4.8
TOTAL	162829	177893	9.3	4245	5749	35.4	44323	35299	-20.4	211397	218941	3.6

TABLE 10

TEMPORARY VISITORS TO THE U.S. BY COUNTRY OR REGION OF LAST PERMANENT RESIDENCE
AND MODE OF TRANSPORT

AUGUST 1977

COUNTRY	AIR AUG 76	AIR AUG 77	AIR % CHG	SEA AUG 76	SEA AUG 77	SEA % CHG	LAND AUG 76	LAND AUG 77	LAND % CHG	TOTAL AUG 76	TOTAL AUG 77	TOTAL % CHG
SOUTH AMERICA												
ARGENTINA	4451	6413	44.1	188	366	94.7	203	151	-25.6	4842	6930	43.1
BOLIVIA	810	1083	33.7	8	2	-75.0	27	11	-59.3	845	1096	29.7
BRAZIL	6731	4838	-28.1	68	92	35.3	140	97	-30.7	6939	5027	-27.6
CHILE	1917	2013	5.0	45	66	46.7	82	64	-22.0	2044	2143	4.8
COLOMBIA	6344	7519	18.5	95	113	18.9	124	152	22.6	6563	7784	18.6
ECUADOR	3717	4658	25.3	26	58	123.1	50	40	-20.0	3793	4756	25.4
PARAGUAY	295	185	-37.3	6	4	-33.3	1	10	900.0	302	199	-34.1
PERU	3292	3161	-3.7	58	60	3.4	70	92	31.4	3410	3313	-2.8
URUGUAY	497	507	2.0	10	12	20.0	22	14	-36.4	529	533	.8
VENEZUELA	30856	37065	20.1	386	3434	789.6	280	352	25.7	31522	40851	29.6
OTHER S AMERICA	1618	1788	10.5	3	7	133.3	214	163	-23.8	1835	1958	6.7
TOTAL	60518	69230	14.4	893	4214	371.9	1213	1146	-5.5	62624	74590	19.1
CENTRAL AMERICA												
COSTA RICA	1819	2334	28.3	8	15	87.5	50	61	22.0	1877	2410	28.4
EL SALVADOR	2656	2766	4.1	16	30	87.5	155	149	-3.9	2827	2945	4.2
GUATEMALA	2200	2599	18.1	14	20	42.9	264	321	21.6	2478	2940	18.6
HONDURAS	1974	2536	28.5	24	43	79.2	72	53	-26.4	2070	2632	27.1
NICARAGUA	1554	1756	13.0	4	1	-75.0	48	63	31.3	1606	1820	13.3
PANAMA	4506	2552	-43.4	12	19	58.3	21	36	71.4	4539	2607	-42.6
OTHER C AMERICA	615	624	1.5		8		120	88	-26.7	735	720	-2.0
TOTAL	15324	15167	-1.0	78	136	74.4	730	771	5.6	16132	16074	-.4

TABLE 10

TEMPORARY VISITORS TO THE U.S. BY COUNTRY OR REGION OF LAST PERMANENT RESIDENCE
AND MODE OF TRANSPORT

AUGUST 1977

COUNTRY	AIR AUG 76	AIR AUG 77	AIR % CHG	SEA AUG 76	SEA AUG 77	SEA % CHG	LAND AUG 76	LAND AUG 77	LAND % CHG	TOTAL AUG 76	TOTAL AUG 77	TOTAL % CHG
WEST INDIES												
ANTIGUA	599	736	22.9	5	5		27	22	-18.5	631	763	20.9
BAHAMAS	12713	12948	1.8	227	245	7.9	44	56	27.3	12984	13249	2.0
BARBADOS	1452	2815	93.9	8	15	87.5	183	158	-13.7	1643	2988	81.9
BERMUDA	4026	2697	-33.0	4	30	650.0	9	11	22.2	4039	2738	-32.2
BR. VIRGIN ISL	395	345	-12.7	58	131	125.9	2		-100.0	455	476	4.6
DOMINICAN REPB.	7991	8192	2.5	41	41		25	30	20.0	8057	8263	2.6
HAITI	3101	4048	30.5	6	8	33.3	1220	236	-80.7	4327	4292	-.8
JAMAICA	11661	8682	-25.5	34	35	2.9	395	262	-33.7	12090	8979	-25.7
NETHERLAND ANTILL	1714	1664	-2.9	21	7	-66.7	82	11	-86.6	1817	1682	-7.4
TRINIDAD & TOBAGO	4467	5705	27.7	8	12	50.0	1192	837	-29.8	5667	6554	15.7
OTHER WEST INDIES	3301	3678	11.4	54	63	16.7	137	124	-9.5	3492	3865	10.7
TOTAL	51420	51510	.2	466	592	27.0	3316	1747	-47.3	55202	53849	-2.5
ASIA												
CHINA MAINLAND	58	108	86.2				2		-100.0	60	108	80.0
CHINA TAIWAN	4380	4982	13.7		1		59	59		4439	5042	13.6
HONG KONG	7278	6073	-16.6	14	20	42.9	1117	713	-36.2	8409	6806	-19.1
INDIA	4403	3600	-18.2	77	52	-32.5	744	436	-41.4	5224	4088	-21.7
INDONESIA	876	1232	40.6	3	3		41	59	43.9	920	1294	40.7
IRAN	8996	14826	64.8	5	34	580.0	309	626	102.6	9310	15486	66.3
ISRAEL	5599	6325	13.0	269	486	80.7	1027	890	-13.3	6895	7701	11.7
JAPAN	92814	80414	-13.4	300	116	-61.3	1647	1809	9.8	94761	82339	-13.1
KOREA	1932	2315	19.8	10	11	10.0	63	33	-47.6	2005	2359	17.7
LEBANON	1514	1658	9.5	1	6	500.0	68	100	47.1	1583	1764	11.4
MALAYSIA	923	1126	22.0	1	10	900.0	134	106	-20.9	1058	1242	17.4
PHILIPPINES	2891	3144	8.8	37	8	-78.4	269	150	-44.2	3197	3302	3.3
SINGAPORE	1318	669	-49.2	2	4	100.0	164	44	-73.2	1484	717	-51.7
THAILAND	1534	1385	-9.7	1	1		48	54	12.5	1583	1440	-9.0
TURKEY	696	949	36.4	5	37	640.0	76	80	5.3	777	1066	37.2
OTHER ASIA	6244	9490	52.0	15	66	340.0	410	316	-22.9	6669	9872	48.0
TOTAL	141456	138296	-2.2	740	855	15.5	6178	5475	-11.4	148374	144626	-2.5
OCEANIA												
AUSTRALIA	17178	16580	-3.5	178	194	9.0	1847	1370	-25.8	19203	18144	-5.5
FIJI	260	262	.8	1		-100.0	41	16	-61.0	302	278	-7.9
NEW ZEALAND	6517	7028	7.8	37	37		553	362	-34.5	7107	7427	4.5
OTHER OCEANIA	1226	1679	36.9				18	31	72.2	1244	1710	37.5
TOTAL	25181	25549	1.5	216	231	6.9	2459	1779	-27.7	27856	27559	-1.1

TABLE 10

TEMPORARY VISITORS TO THE U.S. BY COUNTRY OR REGION OF LAST PERMANENT RESIDENCE
AND MODE OF TRANSPORT

AUGUST 1977

COUNTRY	AIR			SEA			LAND			TOTAL		
	AUG 76	AUG 77	% CHG	AUG 76	AUG 77	% CHG	AUG 76	AUG 77	% CHG	AUG 76	AUG 77	% CHG
AFRICA												
SOUTH AFRICA	2473	2672	8.0	33	47	42.4	403	260	-35.5	2909	2979	2.4
OTHER AFRICA	7500	7685	2.5	31	27	-12.9	912	877	-3.8	8443	8589	1.7
TOTAL	9973	10357	3.9	64	74	15.6	1315	1137	-13.5	11352	11568	1.9
OTHER OVERSEAS		9					3		-100.0	3	9	200.0
TOTAL OVERSEAS	466701	488011	4.6	6702	11851	76.8	59537	47354	-20.5	532940	547216	2.7
MEXICO	63205	39852	-36.9	613	823	34.3	162072	164539	1.5	225890	205214	-9.2
CANADA	154774	164970	6.6	81530	88857	9.0	1578727	1635327	3.6	1815031	1889154	4.1
GRAND TOTAL	684680	692833	1.2	88845	101531	14.3	1800336	1847220	2.6	2573861	2641584	2.6

TABLE 11

TEMPORARY VISITORS TO THE U.S. BY COUNTRY OR REGION OF LAST PERMANENT RESIDENCE AND MODE OF TRANSPORT

FIRST 08 MONTHS OF 1977

COUNTRY	AIR 1ST 08 76	AIR 1ST 08 77	AIR % CHG	SEA 1ST 08 76	SEA 1ST 08 77	SEA % CHG	LAND 1ST 08 76	LAND 1ST 08 77	LAND % CHG	TOTAL 1ST 08 76	TOTAL 1ST 08 77	TOTAL % CHG
EUROPE												
AUSTRIA	14760	15701	6.4	249	254	2.0	2050	1572	-23.3	17059	17527	2.7
BELGIUM	28073	28251	.6	434	512	18.0	3343	2274	-32.0	31850	31037	-2.6
DENMARK	20056	20336	1.4	340	366	7.6	2468	2294	-7.1	22864	22996	.6
FINLAND	11593	11579	-.1	208	212	1.9	1900	1398	-26.4	13701	13189	-3.7
FRANCE	139535	138399	-.8	2815	2591	-8.0	16178	12408	-23.3	158528	153398	-3.2
GERMANY	229437	230031	.3	6318	5806	-8.1	20281	18289	-9.8	256036	254126	-.7
GREECE	19870	19092	-3.9	539	364	-32.5	1483	1086	-26.8	21892	20542	-6.2
ICELAND	3290	3287	-.1	567	90	-84.1	70	410	485.7	3927	3787	-3.6
IRELAND	19060	17630	-7.5	188	150	-20.2	1830	1830		21078	19610	-7.0
ITALY	83862	74524	-11.1	2307	1338	-42.0	5329	4169	-21.8	91498	80031	-12.5
LUXEMBOURG	1449	1453	.3	18	14	-22.2	81	96	18.5	1548	1563	1.0
NETHERLANDS	52963	58170	9.8	1281	1003	-21.7	12081	12539	3.8	66325	71712	8.1
NORWAY	23885	25775	7.9	1431	1240	-13.3	1879	1331	-29.2	27195	28346	4.2
PORTUGAL	10599	11176	5.4	73	69	-5.5	1235	744	-39.8	11907	11989	.7
SPAIN	36239	37464	3.4	1199	889	-25.9	1538	889	-42.2	38976	39242	.7
SWEDEN	46396	44514	-4.1	483	551	14.1	3320	2130	-35.8	50199	47195	-6.0
SWITZERLAND	53046	53308	.5	776	801	3.2	4620	4075	-11.8	58442	58184	-.4
USSR	3794	3884	2.4	5	9	80.0	85	55	-35.3	3884	3948	1.6
U. K.	294778	283044	-4.0	8070	8029	-.5	63020	52589	-16.6	365868	343662	-6.1
YUGOSLAVIA	9656	9061	-6.2	84	107	27.4	1995	1510	-24.3	11735	10678	-9.0
OTHER EUROPE	22679	21345	-5.9	299	275	-8.0	3393	2494	-26.5	26371	24114	-8.6
TOTAL	125020	108024	-1.5	27684	24670	-10.9	148179	124182	-16.2	1300883	1256876	-3.4

TABLE 11

TEMPORARY VISITORS TO THE U.S. BY COUNTRY OR REGION OF LAST PERMANENT RESIDENCE
AND MODE OF TRANSPORT

FIRST 08 MONTHS OF 1977

COUNTRY	AIR 1ST 08 76	AIR 1ST 08 77	AIR % CHG	SEA 1ST 08 76	SEA 1ST 08 77	SEA % CHG	LAND 1ST 08 76	LAND 1ST 08 77	LAND % CHG	TOTAL 1ST 08 76	TOTAL 1ST 08 77	TOTAL % CHG
SOUTH AMERICA												
ARGENTINA	33159	47327	42.7	1521	2485	63.4	959	875	-8.8	35639	50687	42.2
BOLIVIA	5962	6716	12.6	27	31	14.8	131	117	-10.7	6120	6864	12.2
BRAZIL	78242	40426	-48.3	3471	775	-77.7	728	525	-27.9	82441	41726	-49.4
CHILE	11970	16014	33.8	257	238	-7.4	350	351	.3	12577	16603	32.0
COLOMBIA	49142	57817	17.7	656	496	-24.4	688	580	-15.7	50486	58893	16.7
ECUADOR	23280	27443	17.9	199	216	8.5	337	333	-1.2	23816	27992	17.5
PARAGUAY	1823	1752	-3.9	39	24	-38.5	26	48	84.6	1888	1824	-3.4
PERU	24987	21524	-13.9	232	186	-19.8	445	496	11.5	25664	22206	-13.5
URUGUAY	3711	4174	12.5	102	153	50.0	188	140	-25.5	4001	4467	11.6
VENEZUELA	94550	121910	28.9	3662	6860	87.3	1198	1303	8.8	99410	130073	30.8
OTHER S AMERICA	5901	6507	10.3	12	25	108.3	682	527	-22.7	6595	7059	7.0
TOTAL	332727	351610	5.7	10178	11489	12.9	5732	5295	-7.6	348637	368394	5.7
COSTA RICA	16696	18357	9.9	165	188	13.9	627	520	-17.1	17488	19065	9.0
EL SALVADOR	16179	18852	16.5	261	127	-51.3	924	917	-.8	17364	19896	14.6
GUATEMALA	17675	20493	15.9	147	257	74.8	1842	2373	28.8	19664	23123	17.6
HONDURAS	13095	15061	15.0	223	154	-30.9	378	372	-1.6	13696	15587	13.8
NICARAGUA	13327	14028	5.3	200	77	-61.5	517	496	-4.1	14044	14601	4.0
PANAMA	23153	22051	-4.8	167	281	68.3	590	233	-60.5	23910	22565	-5.6
OTHER C AMERICA	3628	3585	-1.2	106	35	-67.0	508	416	-18.1	4242	4036	-4.9
TOTAL	103753	112427	8.4	1269	1119	-11.8	5386	5327	-1.1	110408	118873	7.7

TABLE 11

TEMPORARY VISITORS TO THE U.S. BY COUNTRY OR REGION OF LAST PERMANENT RESIDENCE
AND MODE OF TRANSPORT

FIRST 08 MONTHS OF 1977

COUNTRY	AIR 1ST 08 76	AIR 1ST 08 77	AIR % CHG	SEA 1ST 08 76	SEA 1ST 08 77	SEA % CHG	LAND 1ST 08 76	LAND 1ST 08 77	LAND % CHG	TOTAL 1ST 08 76	TOTAL 1ST 08 77	TOTAL % CHG
WEST INDIES												
ANTIGUA	2875	2953	2.7	71	137	93.0	83	47	-43.4	3029	3137	3.6
BAHAMAS	60358	61414	1.7	1023	1006	-1.7	664	222	-66.6	62045	62642	1.0
BARBADOS	6919	9449	36.6	35	41	17.1	497	446	-10.3	7451	9936	33.4
BERMUDA	17314	14753	-14.8	134	266	98.5	45	28	-37.8	17493	15047	-14.0
BR. VIRGIN ISL	2706	1881	-30.5	449	1126	150.8	2	1	-50.0	3157	3008	-4.7
DOMINICAN REPB.	44860	44128	-1.6	230	429	86.5	198	358	80.8	45288	44915	-.8
HAITI	14833	16553	11.6	56	49	-12.5	4747	809	-83.0	19636	17411	-11.3
JAMAICA	54576	37835	-30.7	282	156	-44.7	1639	850	-48.1	56497	38841	-31.3
NETHERLAND ANTILL	11686	11595	-.8	117	105	-10.3	183	56	-69.4	11986	11756	-1.9
TRINIDAD & TOBAGO	17802	19331	8.6	74	76	2.7	2399	1716	-28.5	20275	21123	4.2
OTHER WEST INDIES	16484	15436	-6.4	312	247	-20.8	383	310	-19.1	17179	15993	-6.9
TOTAL	250413	235328	-6.0	2783	3638	30.7	10840	4843	-55.3	264036	243809	-7.7
CHINA MAINLAND	555	586	5.6	1		-100.0	11	7	-36.4	567	593	4.6
CHINA TAIWAN	17556	17532	-.1	4	11	175.0	253	343	35.6	17813	17886	.4
HONG KONG	28238	23847	-15.5	118	51	-56.8	4405	2846	-35.4	32761	26744	-18.4
INDIA	27912	21808	-21.9	445	365	-18.0	2299	1495	-35.0	30656	23668	-22.8
INDONESIA	5086	5478	7.7	7	37	428.6	225	236	4.9	5318	5751	8.1
IRAN	37017	56120	51.6	57	84	47.4	1009	1424	41.1	38083	57628	51.3
ISRAEL	34111	33020	-3.2	749	1155	54.2	3479	3062	-12.0	38339	37237	-2.9
JAPAN	505171	507869	.5	2230	2949	32.2	8525	6055	-29.0	515926	516873	.2
KOREA	12669	14430	13.9	110	79	-28.2	201	233	15.9	12980	14742	13.6
LEBANON	6563	7429	13.2	8	16	100.0	321	425	32.4	6892	7870	14.2
MALAYSIA	3189	3952	23.9	19	20	5.3	410	526	28.3	3618	4498	24.3
PHILIPPINES	19763	21050	6.5	68	58	-14.7	937	1086	15.9	20768	22194	6.9
SINGAPORE	4917	4361	-11.3	14	19	35.7	433	253	-41.6	5364	4633	-13.6
THAILAND	6919	6686	-3.4	33	17	-48.5	227	133	-41.4	7179	6836	-4.8
TURKEY	4570	5510	20.6	125	209	67.2	383	284	-25.8	5078	6003	18.2
OTHER ASIA	26162	35442	35.5	91	126	38.5	1293	1087	-15.9	27546	36655	33.1
TOTAL	740398	765120	3.3	4079	5196	27.4	24411	19495	-20.1	768888	789811	2.7
AUSTRALIA	102542	97884	-4.5	2508	3088	23.1	7732	6402	-17.2	112782	107374	-4.8
FIJI	1910	1984	3.9	31	8	-74.2	253	305	20.6	2194	2297	4.7
NEW ZEALAND	42401	44750	5.5	332	388	16.9	2262	1870	-17.3	44995	47008	4.5
OTHER OCEANIA	7865	7848	-.2	11	12	9.1	63	100	58.7	7939	7960	.3
TOTAL	154718	152466	-1.5	2882	3496	21.3	10310	8677	-15.8	167910	164639	-1.9

TABLE 11

TEMPORARY VISITORS TO THE U.S. BY COUNTRY OR REGION OF LAST PERMANENT RESIDENCE
AND MODE OF TRANSPORT

FIRST 08 MONTHS OF 1977

COUNTRY	AIR 1ST 08 76	AIR 1ST 08 77	AIR % CHG	SEA 1ST 08 76	SEA 1ST 08 77	SEA % CHG	LAND 1ST 08 76	LAND 1ST 08 77	LAND % CHG	TOTAL 1ST 08 76	TOTAL 1ST 08 77	TOTAL % CHG
AFRICA												
SOUTH AFRICA	14564	16993	16.7	302	210	-30.5	1317	1122	-14.8	16183	18325	13.2
OTHER AFRICA	31178	34074	9.3	385	167	-56.6	2429	2279	-6.2	33992	36520	7.4
TOTAL	45742	51067	11.6	687	377	-45.1	3746	3401	-9.2	50175	54845	9.3
OTHER OVERSEAS	29	51	75.9	2		-100.0	4		-100.0	35	51	45.7
TOTAL OVERSEAS	2752800	2776093	.8	49564	49985	.8	208608	171220	-17.9	3010972	2997298	-.5
MEXICO	359242	240941	-32.9	7320	2399	-67.2	1057304	1118918	5.8	1423866	1362258	-4.3
CANADA	1535354	1792402	16.7	203143	257035	26.5	6407883	6998145	9.2	8146380	9047582	11.1
GRAND TOTAL	4647396	4809436	3.5	260027	309419	19.0	7673795	8288283	8.0	12581218	13407138	6.6

PENN STATE UNIVERSITY LIBRARIES
A0000720003 73

Issued October 1977